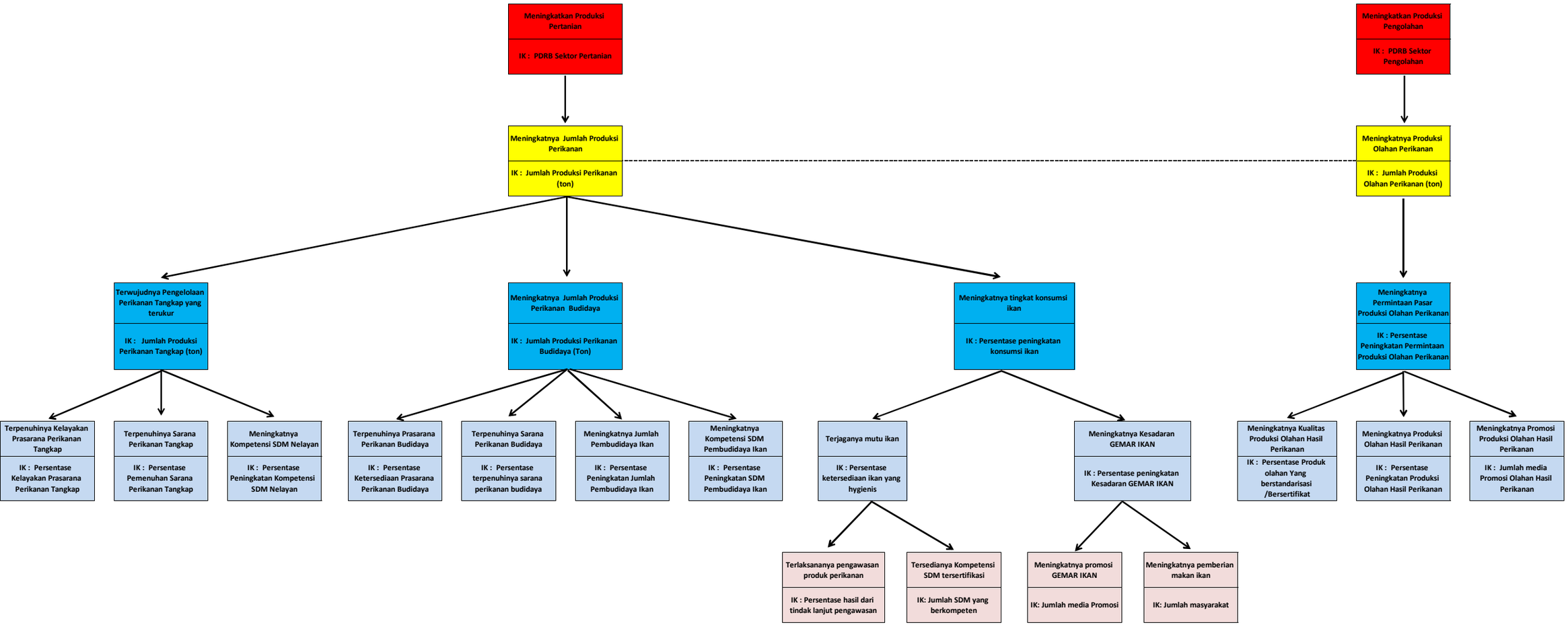POHON KINERJA 2026
DINAS PERIKANAN KABUPATEN BENGKALIS